



## **Collaborative shaping of Research Agendas in WoodWisdom-net**

**RESEARCH AREA 1 Knowledge-based products – new  
value- added e.g. for construction, interior design,  
information, packaging and health-care purposes**

**Results from Task 4**

Sub-area 1.1 .....	3
Sub-area 1.2 .....	6
Sub-area 1.3 .....	9
Sub-area 1.4 .....	12
Sub-area 1.5 .....	15
Sub-area 1.N .....	18

## Sub-area 1.1

**Table 1 Sub-area 1.1 Statistics from Task 4**

Issue	Industrial relevance					Suitability for ww-net					Time scale
	Mean	Std	min	max	respodents	Mean	Std	min	max	respodents	Estimated
1.1.1	4.47	2.20	1	7	15	4.14	1.70	1	7	14	10
1.1.2	3.50	1.93	1	7	8	4.13	1.96	1	7	8	16
1.1.3	3.71	1.89	1	7	7	4.14	1.21	3	6	7	13
1.1.4	3.67	1.41	2	7	9	4.11	0.93	3	5	9	5
1.1.5	2.33	1.53	1	4	3	2.33	0.58	2	3	3	15
1.1.6	3.00	1.67	1	5	6	3.33	1.86	1	6	6	9
1.1.7	3.67	1.15	3	5	3	4.50	2.12	3	6	2	5
1.1.8	3.40	1.82	1	6	5	4.25	2.75	1	7	4	10
1.1.9	2.86	1.07	1	4	7	4.00	2.10	1	7	6	14
1.1.10	5.56	1.51	3	7	9	4.56	1.59	3	7	9	7
1.1.11	4.80	0.84	4	6	5	5.20	1.30	4	7	5	8

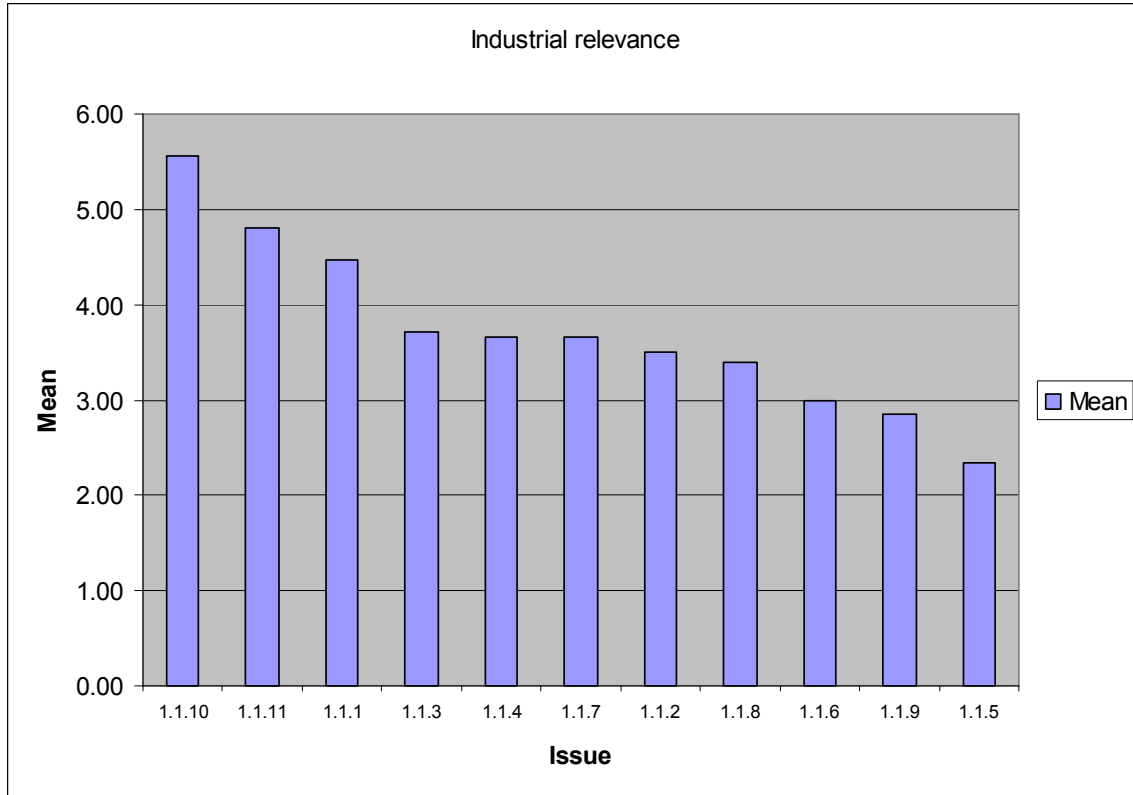

Figure 1 Sub-area 1.1 Industrial relevance

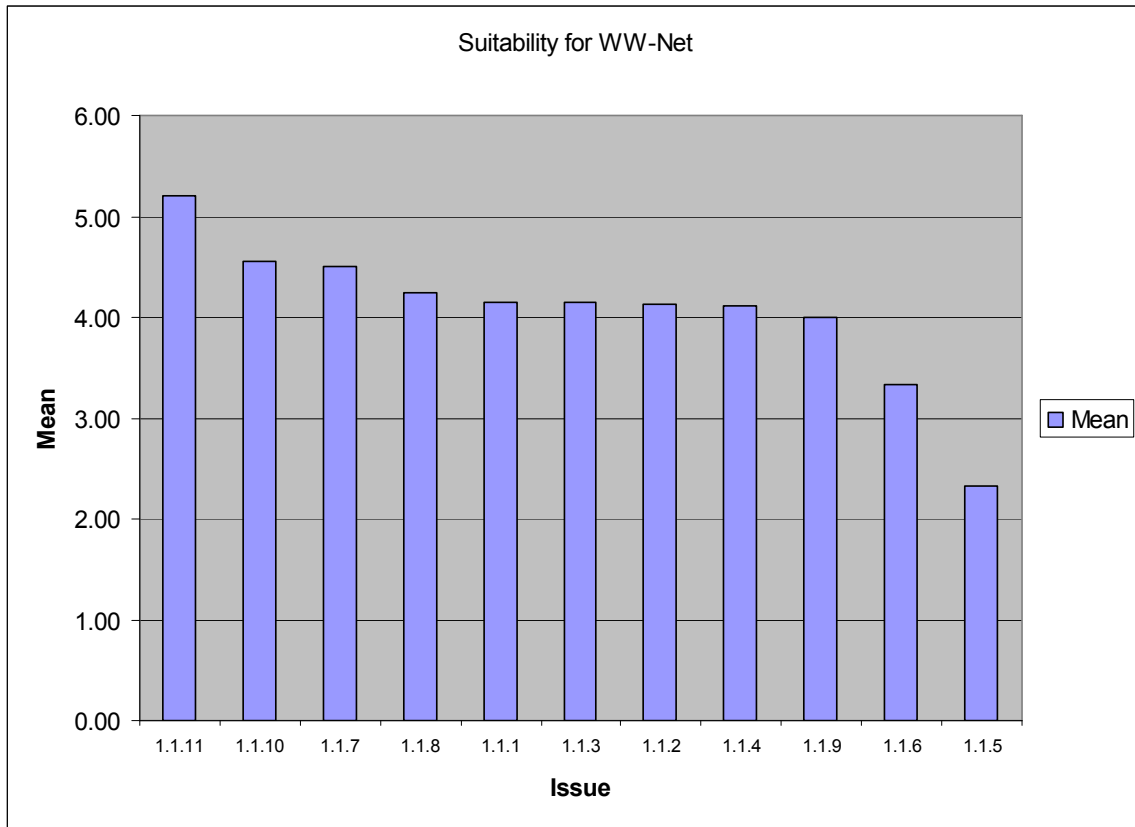

Figure 2 Sub-area 1.1 Suitability for WW-Net

## Sub-area 1.2

**Table 2 Sub-area 1.2 Statistics from Task 4**

Issue	Industrial relevance					Suitability for ww-net					Time scale
	Mean	Std	min	max	respodents	Mean	Std	min	max	respodents	Estimated
1.2.1	3.00	0.71	2	4	5	4.20	1.48	2	6	5	15
1.2.2	5.80	1.30	4	7	5	5.75	0.96	5	7	4	10
1.2.3	4.17	1.72	1	6	6	3.67	1.75	1	6	6	9
1.2.4	3.40	1.52	2	5	5	4.20	0.84	3	5	5	13
1.2.5	4.40	1.34	3	6	5	4.75	1.50	3	6	4	11
1.2.6	3.00	1.00	2	4	3	5.00	2.00	3	7	3	18
1.2.7	6.00	1.41	5	7	2	5.50	0.71	5	6	2	15
1.2.8	5.25	1.26	4	7	4	5.67	1.15	5	7	3	5
1.2.9	3.50	0.71	3	4	2	5.50	0.71	5	6	2	10
1.2.10	3.75	2.06	2	6	4	4.00	1.73	3	6	3	11
1.2.11	4.33	2.08	2	6	3	4.00	2.65	1	6	3	18
1.2.12	5	0	5	5	1	5	0	5	5	1	10
1.2.13	4	0	4	4	2	5	0	5	5	2	15

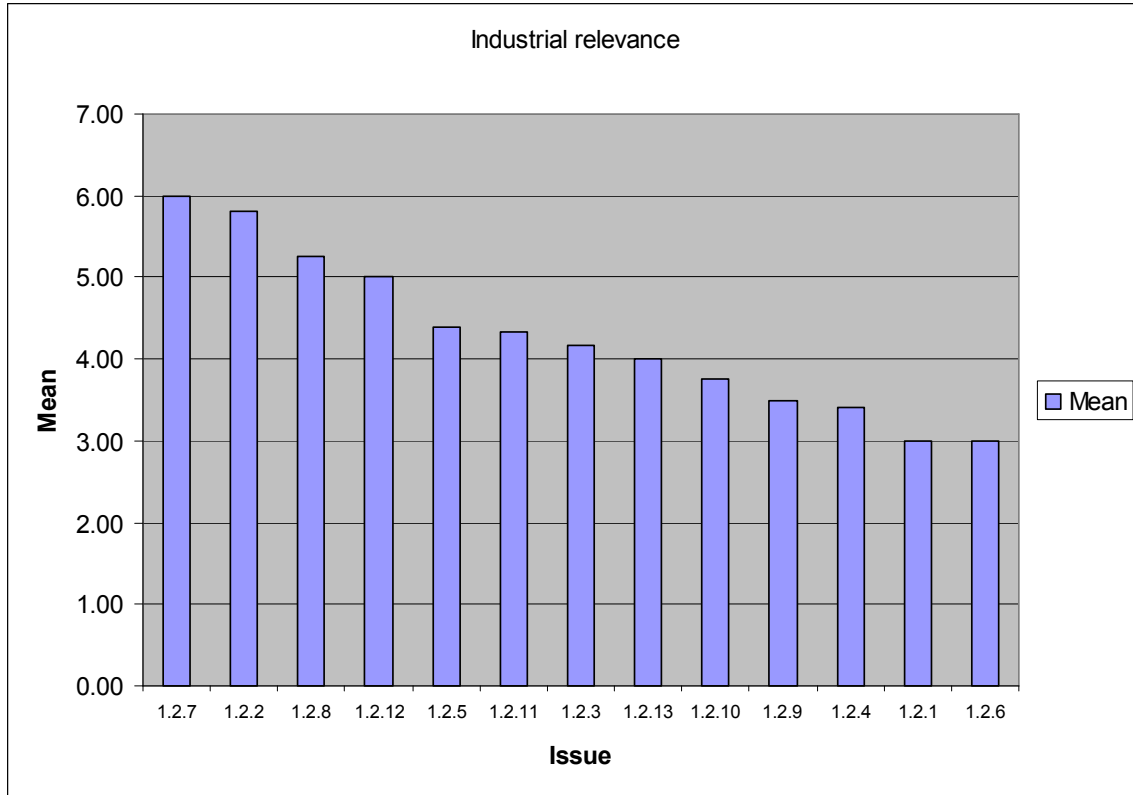

Figure 3 Sub-area 1.2 Industrial relevance

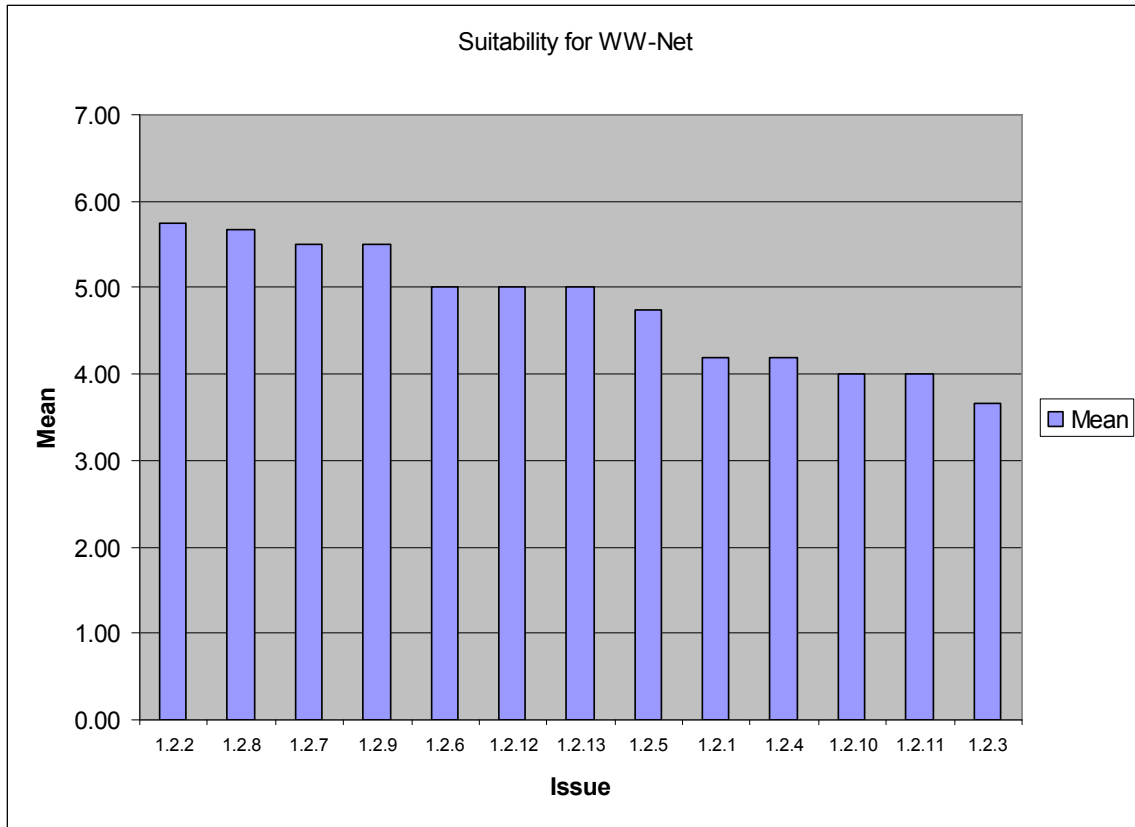

Figure 4 Sub-area 1.2 Suitability for WW-Net



### Sub-area 1.3

Table 3 Sub-area 1.3 Statistics from Task 4

Issue	Industrial relevance					Suitability for ww-net					Time scale
	Mean	Std	min	max	respodents	Mean	Std	min	max	respodents	Estimated
1.3.1	2.50	0.71	2	3	2	3.50	2.12	2	5	2	8
1.3.2	4.00	1.41	3	5	2	4.50	2.12	3	6	2	10
1.3.3	3.50	2.12	2	5	2	4.00	1.41	3	5	2	8
1.3.4	6.00	1.41	5	7	2	6.00	0.00	6	6	2	8
1.3.5	5.00	0.00	5	5	2	4.00	1.41	3	5	2	5
1.3.6	6.50	0.71	6	7	2	6.00	0.00	6	6	2	5
1.3.7	5.00	1.41	4	6	2	6.50	0.71	6	7	2	13
1.3.8	4.67	2.31	2	6	3	4.33	1.53	3	6	3	7
1.3.9	4.00	1.73	3	6	3	4.67	1.15	4	6	3	5
1.3.10	4.00	1.73	3	6	3	3.67	1.15	3	5	3	5
1.3.11	5.33	2.08	3	7	3	5.33	2.08	3	7	3	13
1.3.12	4.00	0.00	4	4	1	5.00	0.00	5	5	1	10
1.3.13	4.00	1.00	3	5	3	4.67	1.53	3	6	3	5
1.3.14	2.00	0.00	2	2	1	2.00	0.00	2	2	1	15
1.3.15	-	-	0	0	0	-	-	0	0	0	-
1.3.16	-	-	0	0	0	-	-	0	0	0	-
1.3.17	3.50	0.71	3	4	2	4.00	0.00	4	4	2	5
1.3.18	4.67	1.53	3	6	3	5.33	1.53	4	7	3	8
1.3.19	-	-	0	0	0	-	-	0	0	0	-
1.3.20	4.00	0.00	4	4	2	4.00	0.00	4	4	2	8
1.3.21	5.00	0.00	5	5	1	6.00	0.00	6	6	1	10
1.3.22	5.00	0.00	5	5	1	5.00	0.00	5	5	1	10
1.3.23	-	-	0	0	0	-	-	0	0	0	-
1.3.24	3.00	0.00	3	3	1	6.00	0.00	6	6	1	15
1.3.25	5.00	0.00	5	5	1	5.00	0.00	5	5	1	10
1.3.26	6.00	0.00	6	6	1	6.00	0.00	6	6	1	10
1.3.27	4.00	0.00	4	4	1	6.00	0.00	6	6	1	15
1.3.28	4.00	0.00	4	4	1	4.00	0.00	4	4	1	10
1.3.29	5.67	1.15	5	7	3	6.00	1.00	5	7	3	8
1.3.30	-	-	0	0	0	-	-	0	0	0	-
1.3.31	3.67	2.52	1	6	3	5.50	2.12	4	7	2	8
1.3.32	5.50	2.12	4	7	2	6.00	1.41	5	7	2	13
1.3.33	6.00	1.41	5	7	2	7.00	0.00	7	7	2	8
1.3.34	4.67	3.21	1	7	3	5.00	3.46	1	7	3	15
1.3.35	4.67	1.53	3	6	3	5.00	2.00	3	7	3	15
1.3.36	6.00	0.00	6	6	1	6.00	0.00	6	6	1	20
1.3.37	6.00	1.41	5	7	2	6.50	0.71	6	7	2	10

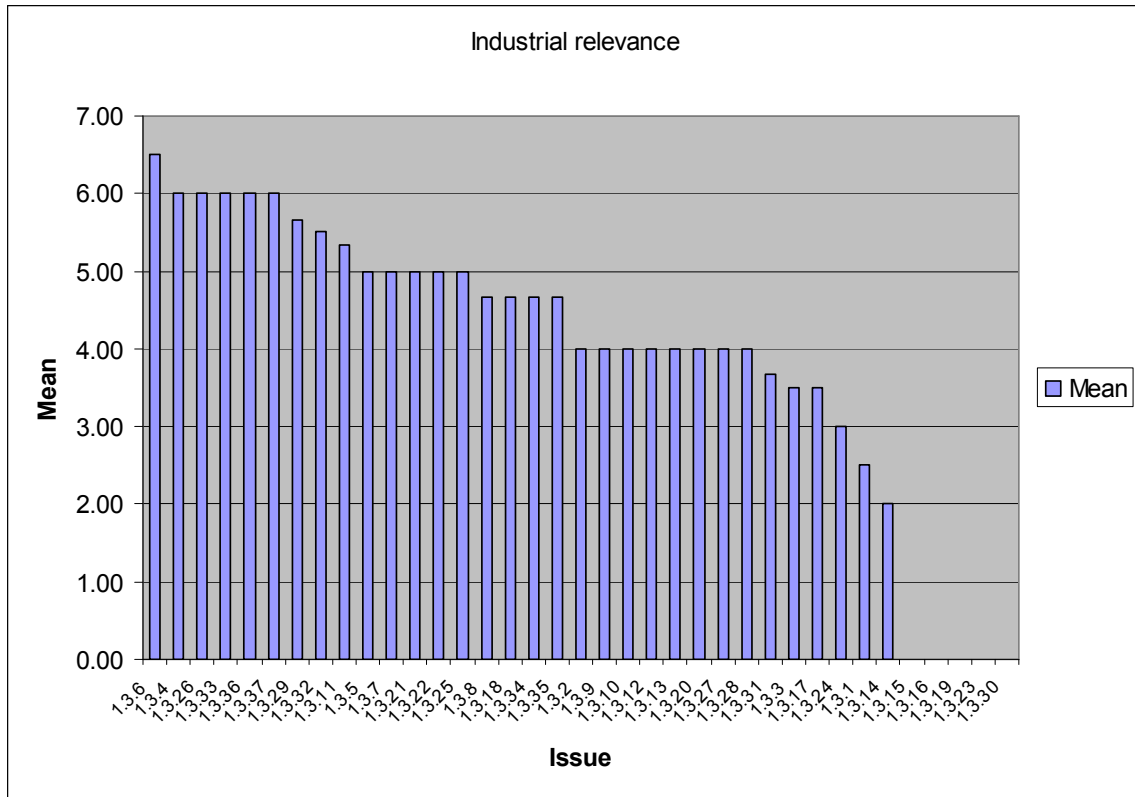

Figure 5 Sub-area 1.3 Industrial relevance

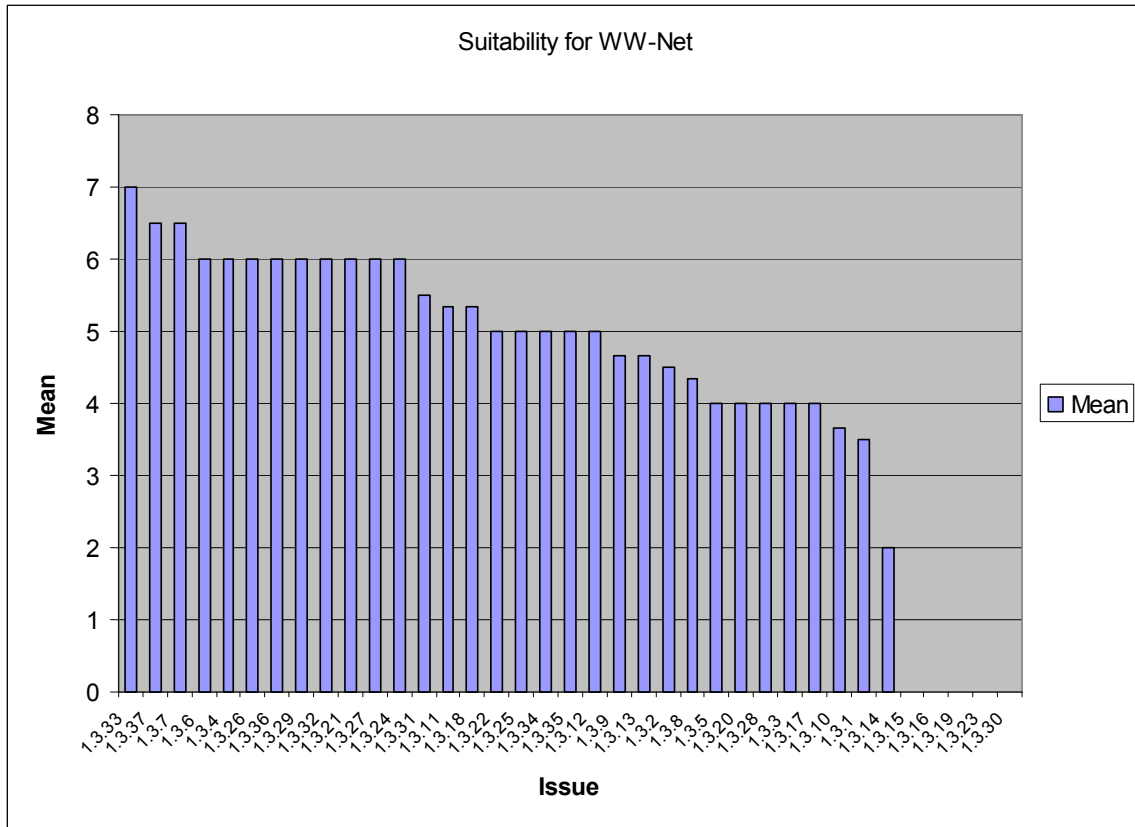
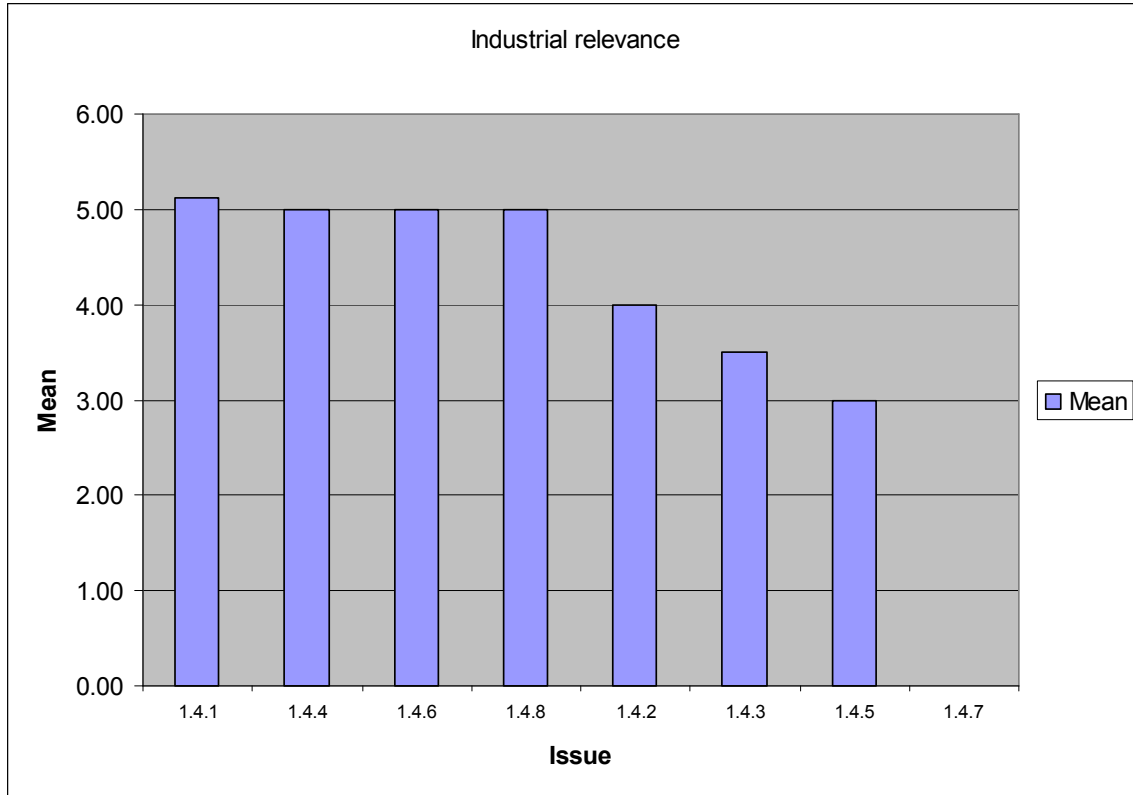

Figure 6 Sub-area 1.3 Suitability for WW-Net

## Sub-area 1.4

**Table 4 Sub-area 1.4 Statistics from Task 4**

Issue	Industrial relevance					Suitability for ww-net					Time scale
	Mean	Std	min	max	respodents	Mean	Std	min	max	respodents	Estimated
1.4.1	5.13	1.55	3	7	8	5.14	1.21	3	7	7	7
1.4.2	4.00	1.41	3	5	2	4.00	1.41	3	5	2	5
1.4.3	3.50	0.71	3	4	2	7.00	0.00	7	7	1	13
1.4.4	5.00	1.41	4	7	4	4.50	1.73	3	7	4	5
1.4.5	3.00	0.00	3	3	1	-	-	0	0	0	10
1.4.6	5.00	0.00	5	5	1	5.00	0.00	5	5	1	5
1.4.7	-	-	0	0	0	-	-	0	0	0	-
1.4.8	5.00	1.63	3	7	4	6.00	1.41	5	7	2	10



**Figure 7 Sub-area 1.4 Industrial relevance**

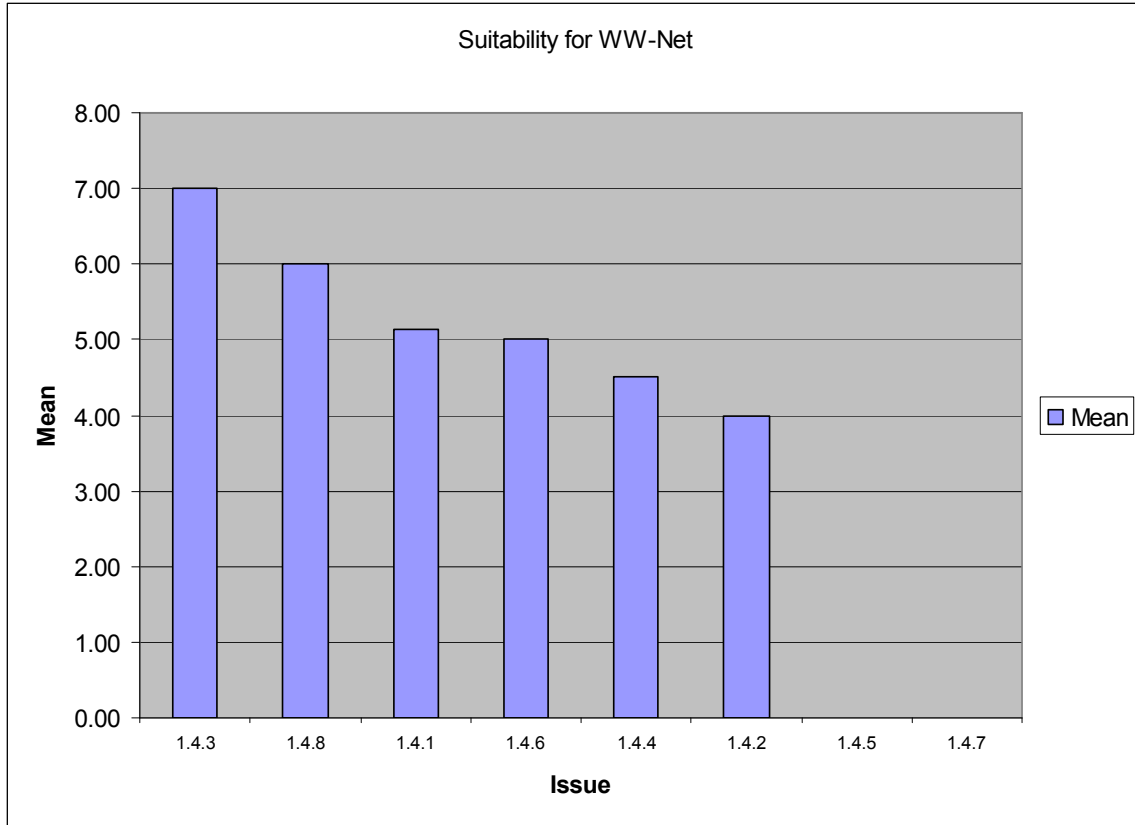

Figure 8 Sub-area 1.4 Suitability for WW-Net

## Sub-area 1.5

**Table 5 Sub-area 1.5 Statistics from Task 4**

Issue	Industrial relevance					Suitability for ww-net					Time scale
	Mean	Std	min	max	respodents	Mean	Std	min	max	respodents	Estimated
1.5.1	4.00	1.41	3	5	2	5.50	2.12	4	7	2	15
1.5.2	4.50	0.71	4	5	2	3.00	0.00	3	3	1	5
1.5.3	5.00	2.83	3	7	2	5.00	0.00	5	5	2	5
1.5.4	2.50	2.12	1	4	2	-	-	0	0	0	-
1.5.5	1.50	0.71	1	2	2	-	-	0	0	0	10
1.5.6	3.67	1.15	3	5	3	5.33	0.58	5	6	3	8
1.5.7	1.00	0.00	1	1	1	-	-	0	0	0	-
1.5.8	3.33	1.53	2	5	3	4.00	1.73	3	6	3	7
1.5.9	5.00	0.00	5	5	1	5.00	0.00	5	5	1	5
1.5.10	5.00	0.00	5	5	1	2.00	0.00	2	2	1	5
1.5.11	2.00	1.41	1	3	2	3.00	0.00	3	3	1	10
1.5.12	-	-	0	0	0	-	-	0	0	0	-
1.5.13	-	-	0	0	0	-	-	0	0	0	-
1.5.14	-	-	0	0	0	-	-	0	0	0	-
1.5.15	-	-	0	0	0	-	-	0	0	0	-
1.5.16	5.00	0.00	5	5	3	5.00	1.73	3	6	3	12
1.5.17	3.50	3.54	1	6	2	3.00	0.00	3	3	1	5
1.5.18	2.50	2.12	1	4	2	6.00	0.00	6	6	1	5

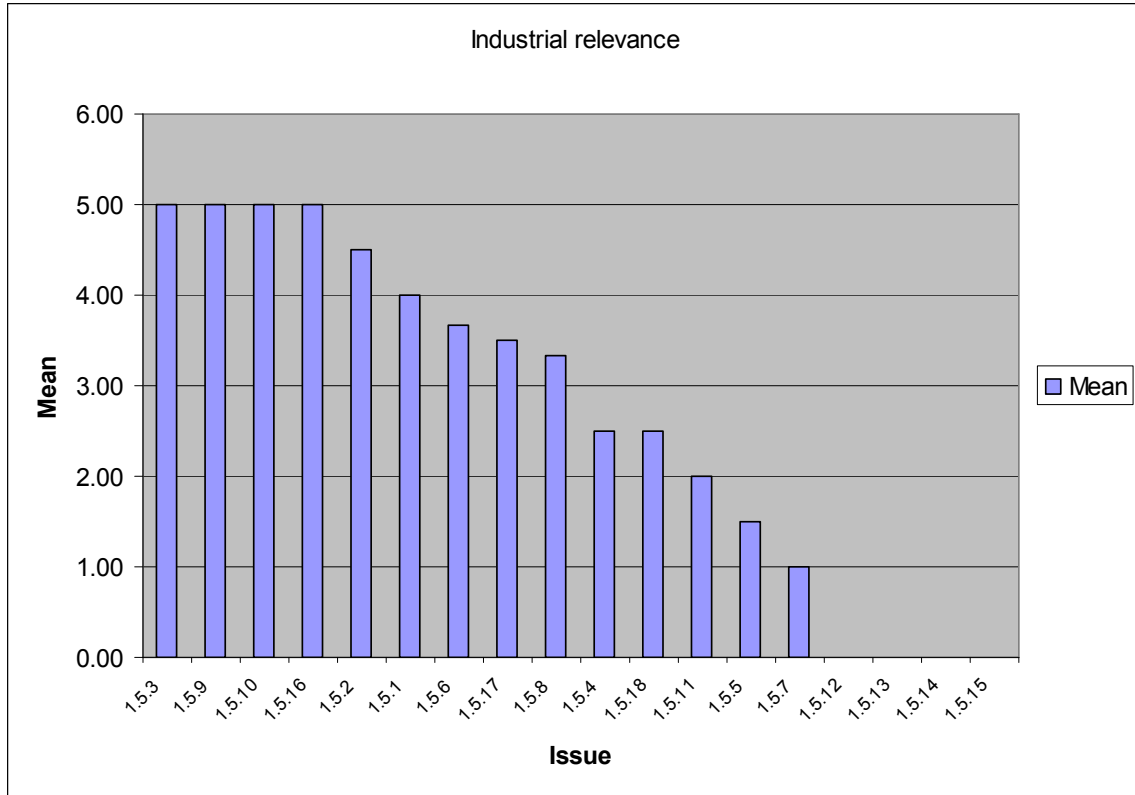

Figure 9 Sub-area 1.5 Industrial relevance



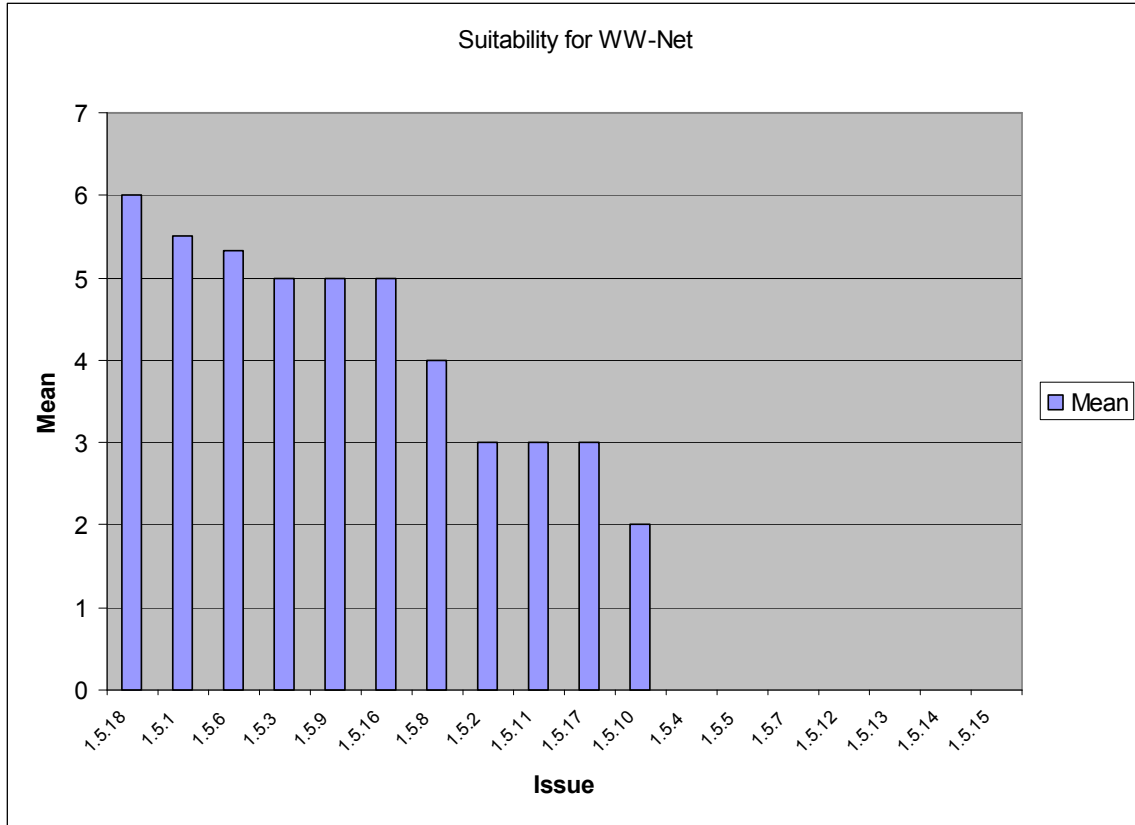

Figure 10 Sub-area 1.5 Suitability for WW-Net

## Sub-area 1.N

**Table 6 Sub-area 1.N Statistics from Task 4**

Issue	Industrial relevance					Suitability for ww-net					Time scale
	Mean	Std	min	max	respodents	Mean	Std	min	max	respodents	Estimated
1.N.1	1.33	0.58	1	2	3	2.00	1.41	1	3	2	20
1.N.2	5.00	1.63	3	7	4	5.00	1.63	3	7	4	8
1.N.3	5.00	2.83	3	7	2	7.00	0.00	7	7	1	5
1.N.4	4.00	1.41	3	5	2	5.00	2.83	3	7	2	10
1.N.5	5.00	2.00	3	7	3	6.00	1.41	5	7	2	5
1.N.6	5.33	1.53	4	7	3	6.00	1.41	5	7	2	5
1.N.7	2.50	2.12	1	4	2	2.00	0.00	2	2	1	5

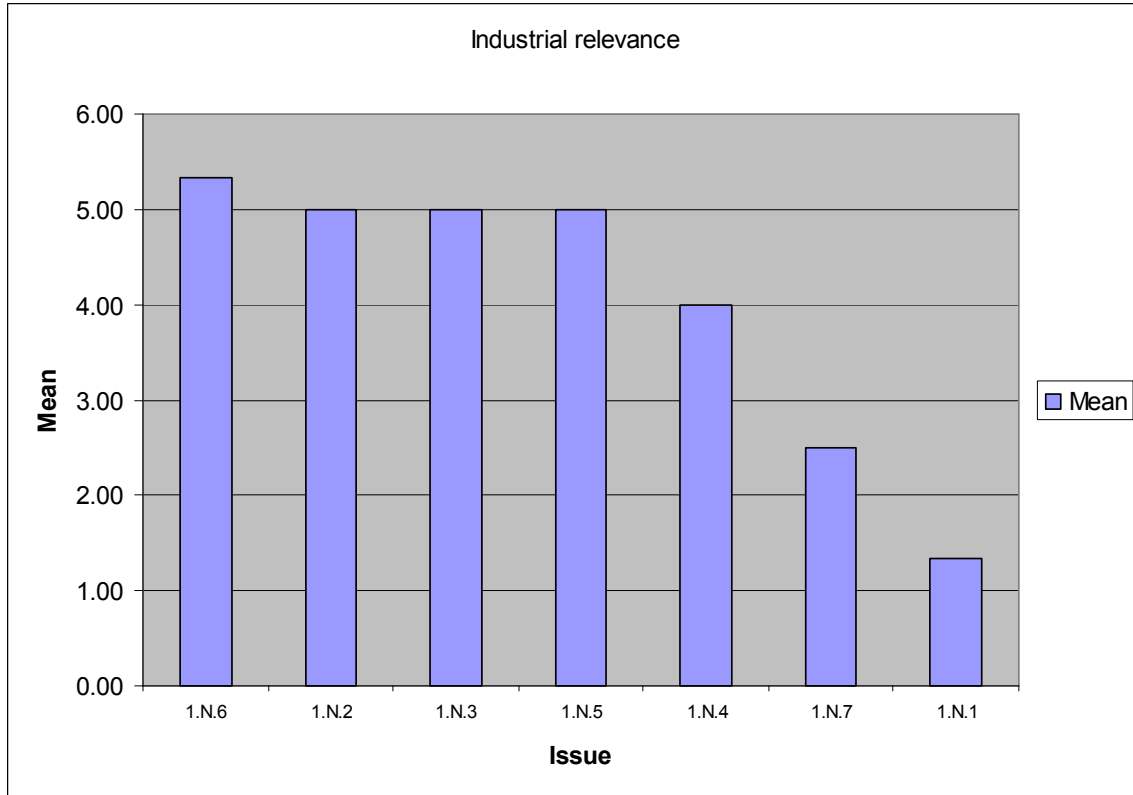

Figure 11 Sub-area 1.N Industrial relevance

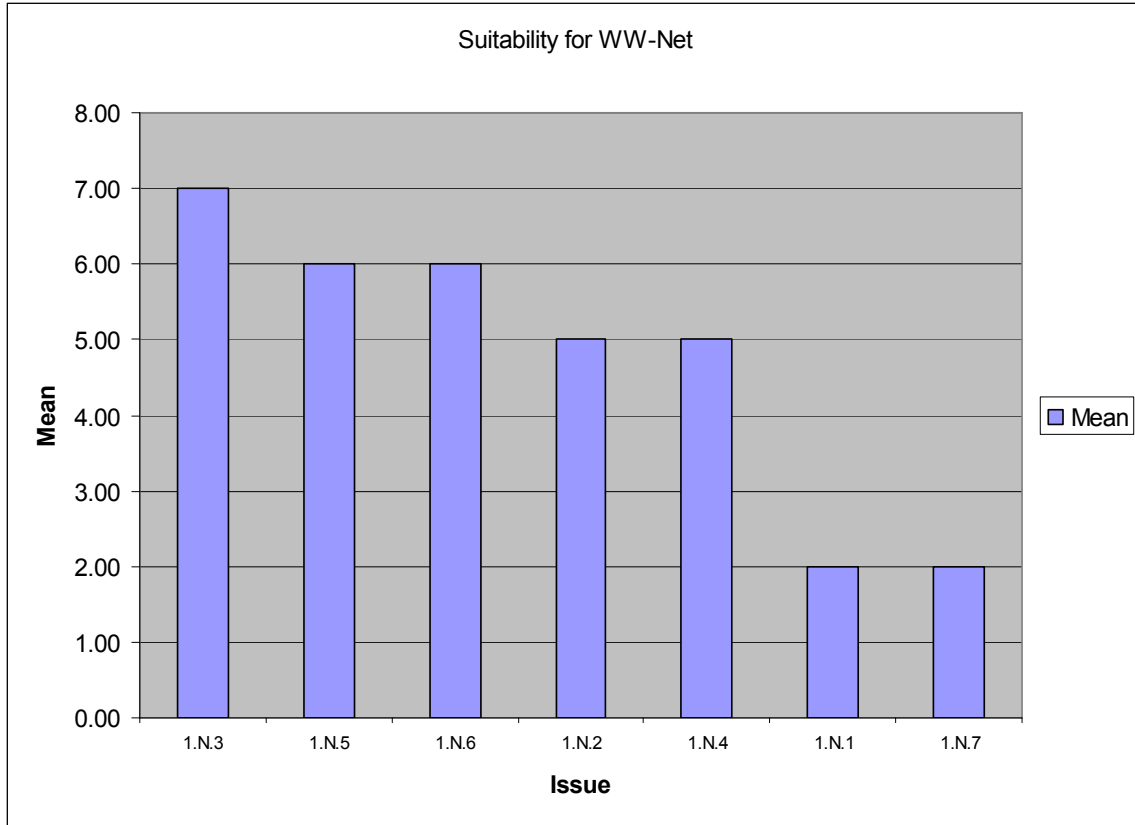

Figure 12 Sub-area 1.N Suitability for WW-Net