



Collaborative shaping of Research Agendas in WoodWisdom-net

Workshop for researchers and industrial leaders

Wood products

Thursday February 16, 2006 Helsinki

Results from Task 4

Contents

Sub-area 1.5	3
Sub-area 1.N	6
Sub-area 2.1	9
Sub-area 2.5	12
Sub-area 4.1	15
Sub-area 4.2	18
Sub-area 4.3	21

Sub-area 1.5

Table 1 Sub-area 1.5 Statistics from Task 4

Issue	Industrial relevance					Suitability for ww-net					Time scale
	Mean	Std	min	max	respodents	Mean	Std	min	max	respodents	Estimated
1.5.1	4.00	1.41	3	5	2	5.50	2.12	4	7	2	15
1.5.2	4.50	0.71	4	5	2	3.00	0.00	3	3	1	5
1.5.3	5.00	2.83	3	7	2	5.00	0.00	5	5	2	5
1.5.4	2.50	2.12	1	4	2	-	-	0	0	0	-
1.5.5	1.50	0.71	1	2	2	-	-	0	0	0	10
1.5.6	3.67	1.15	3	5	3	5.33	0.58	5	6	3	8
1.5.7	1.00	0.00	1	1	1	-	-	0	0	0	-
1.5.8	3.33	1.53	2	5	3	4.00	1.73	3	6	3	7
1.5.9	5.00	0.00	5	5	1	5.00	0.00	5	5	1	5
1.5.10	5.00	0.00	5	5	1	2.00	0.00	2	2	1	5
1.5.11	2.00	1.41	1	3	2	3.00	0.00	3	3	1	10
1.5.12	-	-	0	0	0	-	-	0	0	0	-
1.5.13	-	-	0	0	0	-	-	0	0	0	-
1.5.14	-	-	0	0	0	-	-	0	0	0	-
1.5.15	-	-	0	0	0	-	-	0	0	0	-
1.5.16	5.00	0.00	5	5	3	5.00	1.73	3	6	3	12
1.5.17	3.50	3.54	1	6	2	3.00	0.00	3	3	1	5
1.5.18	2.50	2.12	1	4	2	6.00	0.00	6	6	1	5

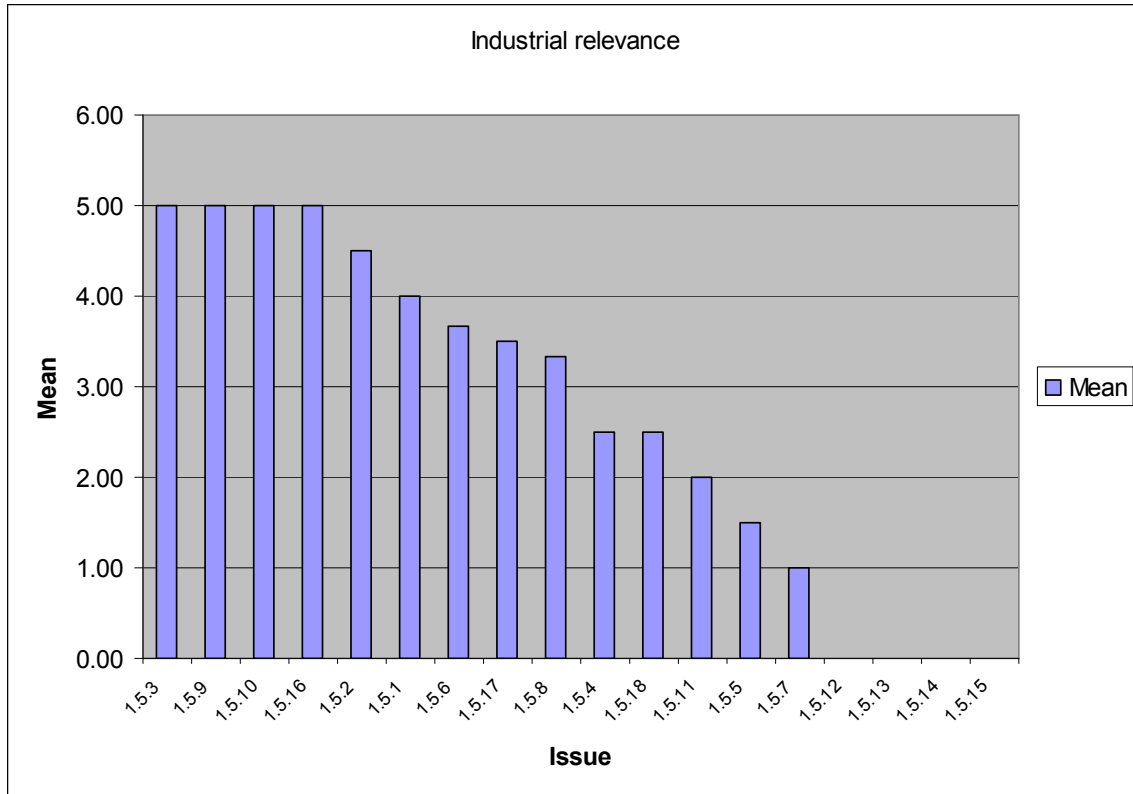

Figure 1 Sub-area 1.5 Industrial relevance

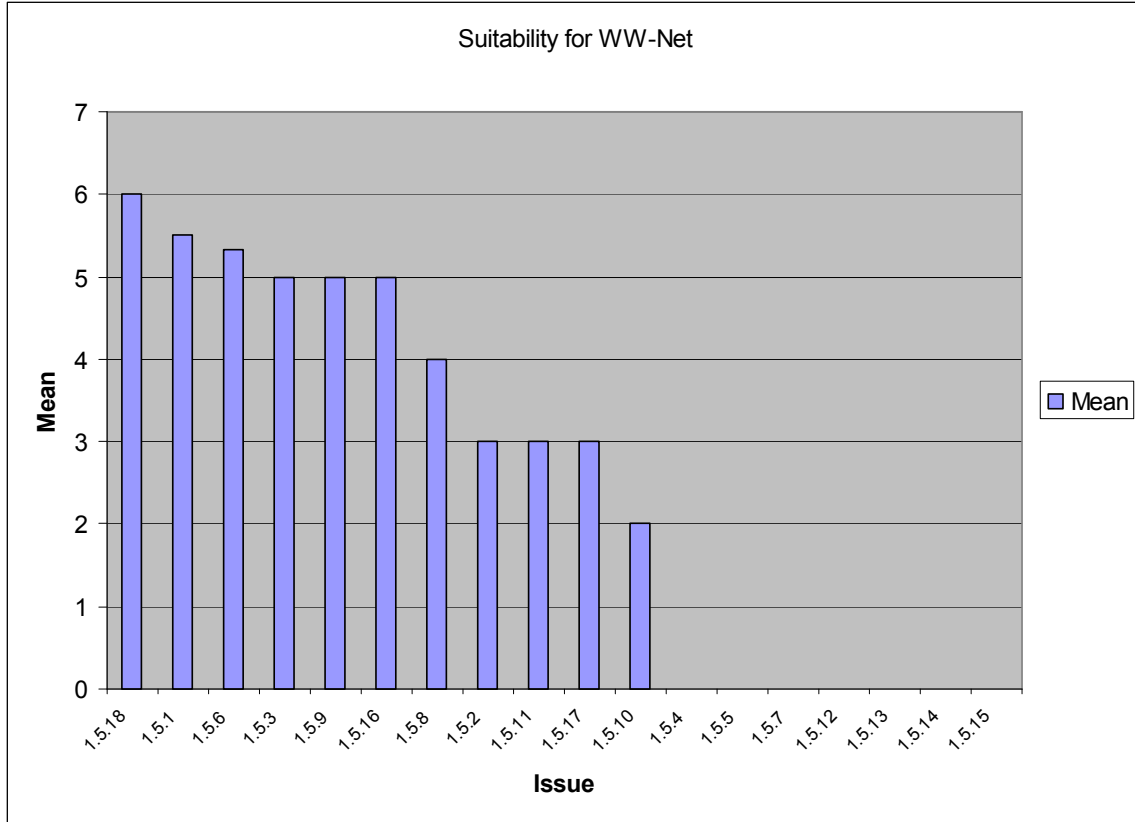

Figure 2 Sub-area 1.5 Suitability for WW-Net

Sub-area 1.N

Table 2 Sub-area 1.N Statistics from Task 4

Issue	Industrial relevance					Suitability for ww-net					Time scale
	Mean	Std	min	max	respodents	Mean	Std	min	max	respodents	Estimated
1.N.1	1.33	0.58	1	2	3	2.00	1.41	1	3	2	20
1.N.2	5.00	1.63	3	7	4	5.00	1.63	3	7	4	8
1.N.3	5.00	2.83	3	7	2	7.00	0.00	7	7	1	5
1.N.4	4.00	1.41	3	5	2	5.00	2.83	3	7	2	10
1.N.5	5.00	2.00	3	7	3	6.00	1.41	5	7	2	5
1.N.6	5.33	1.53	4	7	3	6.00	1.41	5	7	2	5
1.N.7	2.50	2.12	1	4	2	2.00	0.00	2	2	1	5

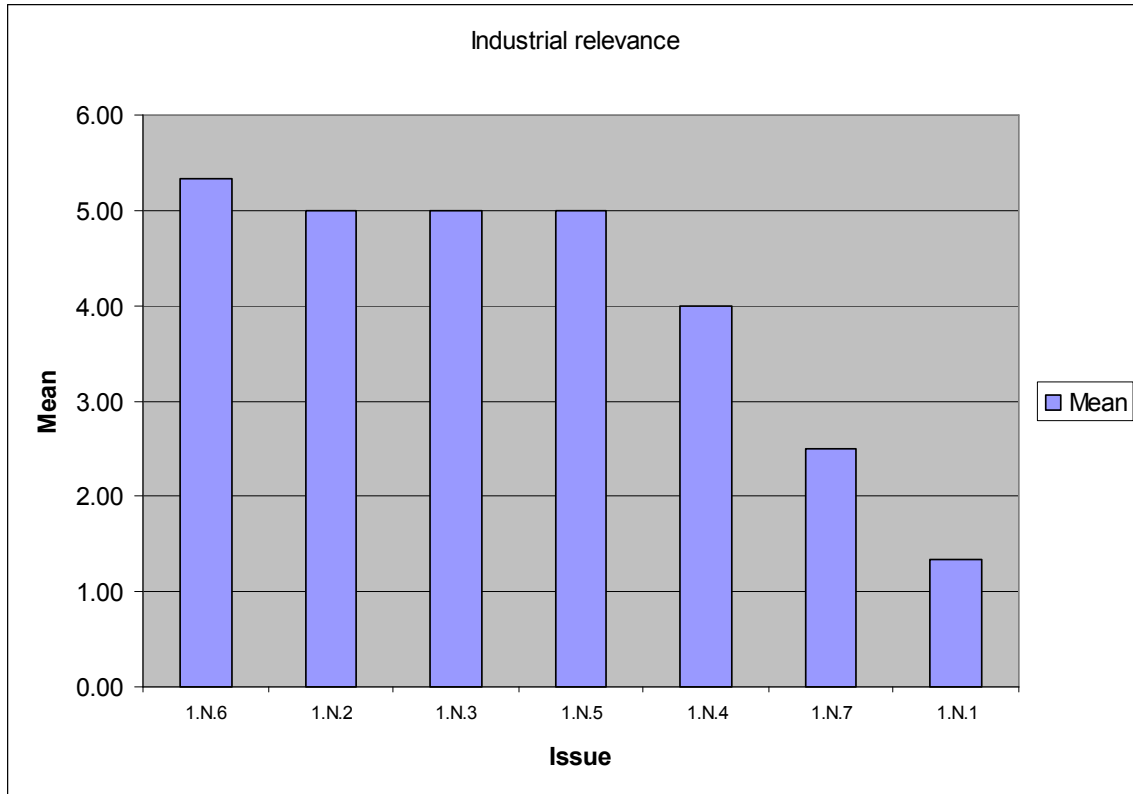

Figure 3 Sub-area 1.N Industrial relevance

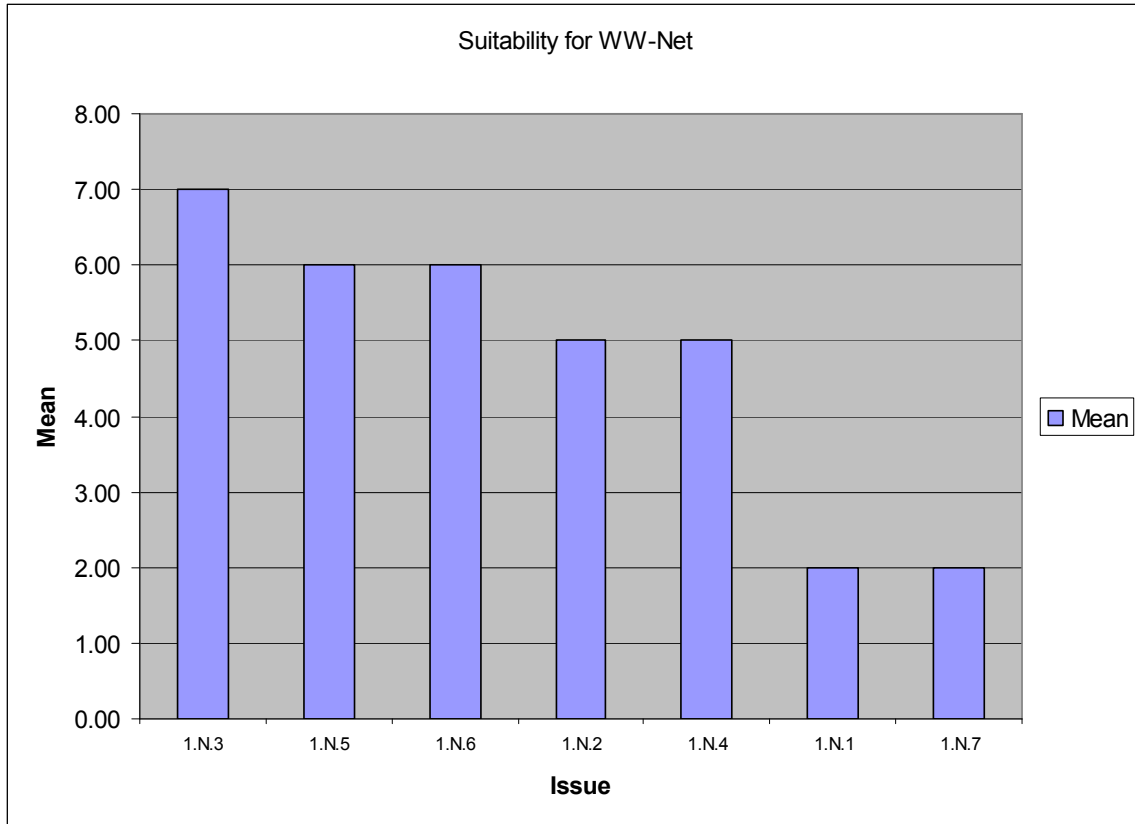

Figure 4 Sub-area 1.N Suitability for WW-Net

Sub-area 2.1

Table 3 Sub-area 2.1 Statistics from Task 4

Issue	Industrial relevance					Suitability for ww-net					Time scale
	Mean	Std	min	max	respodents	Mean	Std	min	max	respodents	Estimated
2.1.1	4.86	1.07	3	6	7	5.29	1.80	3	7	7	9
2.1.2	-	-	0	0	0	-	-	0	0	0	-
2.1.3	4.00	1.41	3	5	2	3.00	0.00	3	3	1	-
2.1.4	3.67	1.15	3	5	3	4.33	3.06	1	7	3	13
2.1.5	4.50	2.12	3	6	2	6.50	0.71	6	7	2	13
2.1.6	3.00	0.00	3	3	2	3.00	2.00	1	5	3	20
2.1.7	5.00	0.00	5	5	1	7.00	0.00	7	7	1	10
2.1.8	4.00	0.00	4	4	1	3.00	2.83	1	5	2	10
2.1.9	4.00	1.15	3	5	4	5.75	1.50	4	7	4	11
2.1.10	3.00	2.00	1	5	3	2.67	0.58	2	3	3	10
2.1.11	4.00	2.65	1	6	3	5.00	3.46	1	7	3	8
2.1.12	5.00	2.00	3	7	3	5.67	1.15	5	7	3	8
2.1.13	3.00	0.00	3	3	2	5.00	0.00	5	5	1	8
2.1.14	4.33	1.15	3	5	3	4.67	1.53	3	6	3	8
2.1.15	4.00	0.00	4	4	1	5.00	0.00	5	5	1	10
2.1.16	4.00	0.00	4	4	1	6.00	0.00	6	6	1	-
2.1.17	-	-	0	0	0	-	-	0	0	0	-
2.1.18	5.00	0.00	5	5	1	5.00	0.00	5	5	1	-
2.1.19	-	-	0	0	0	-	-	0	0	0	-
2.1.20	-	-	0	0	0	-	-	0	0	0	-
2.1.21	3.00	0.00	3	3	2	3.00	0.00	3	3	2	10
2.1.22	-	-	0	0	0	-	-	0	0	0	-
2.1.23	4.00	1.41	3	5	2	4.50	0.71	4	5	2	8
2.1.24	3.00	0.00	3	3	1	4.00	0.00	4	4	1	10
2.1.25	3.00	0.00	3	3	1	6.00	0.00	6	6	1	10
2.1.26	4.50	0.71	4	5	2	6.00	1.41	5	7	2	8
2.1.27	2.00	0.00	2	2	1	-	-	0	0	0	-
2.1.28	3.50	0.71	3	4	2	6.00	1.41	5	7	2	13
2.1.29	2.00	0.00	2	2	1	6.00	0.00	6	6	1	15

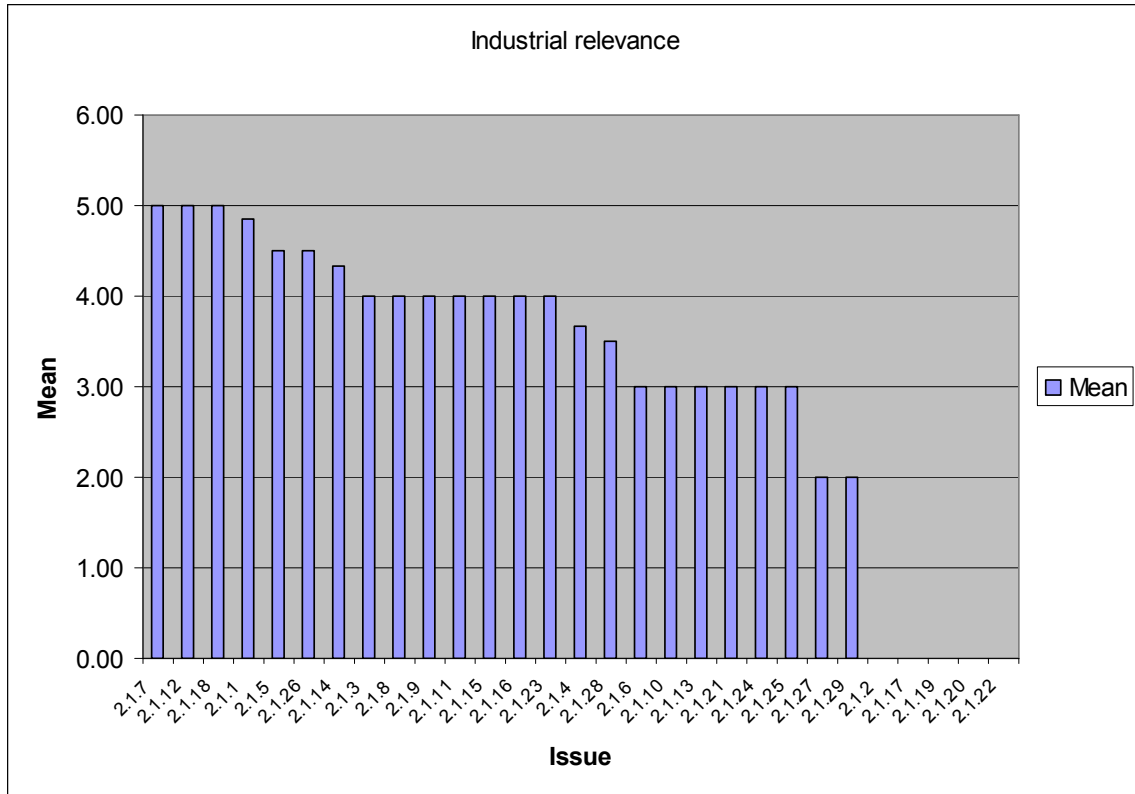

Figure 5 Sub-area 2.1 Industrial relevance

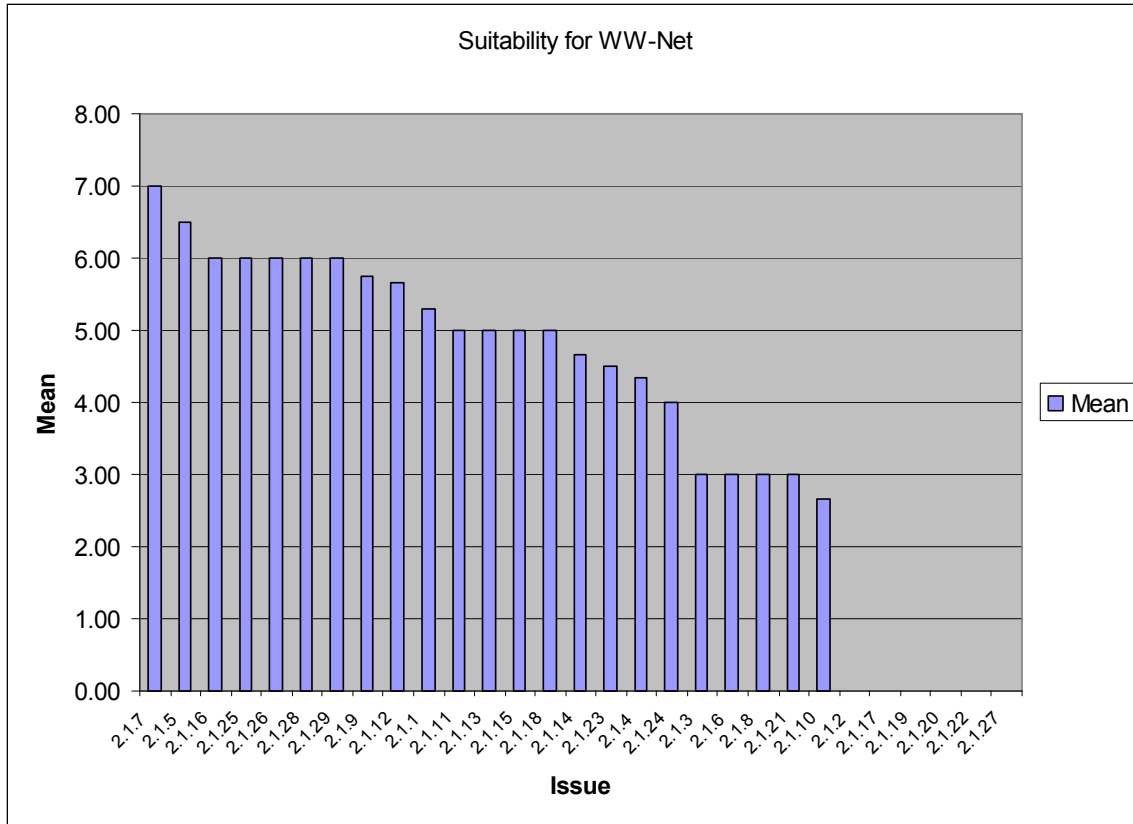

Figure 6 Sub-area 2.1 Suitability for WW-Net

Sub-area 2.5

Table 4 Sub-area 2.5 Statistics from Task 4

Issue	Industrial relevance					Suitability for ww-net					Time scale
	Mean	Std	min	max	respodents	Mean	Std	min	max	respodents	Estimated
2.5.1	3.00	2.83	1	5	2	5.00	0.00	5	5	1	10
2.5.2	3.00	0.00	3	3	1	3.00	0.00	3	3	1	5
2.5.3	-	-	0	0	0	-	-	0	0	0	-
2.5.4	3.00	0.00	3	3	1	3.00	0.00	3	3	1	5
2.5.5	4.00	0.00	4	4	1	-	-	0	0	0	5
2.5.6	2.00	0.00	2	2	1	-	-	0	0	0	5
2.5.7	3.00	0.00	3	3	1	-	-	0	0	0	5

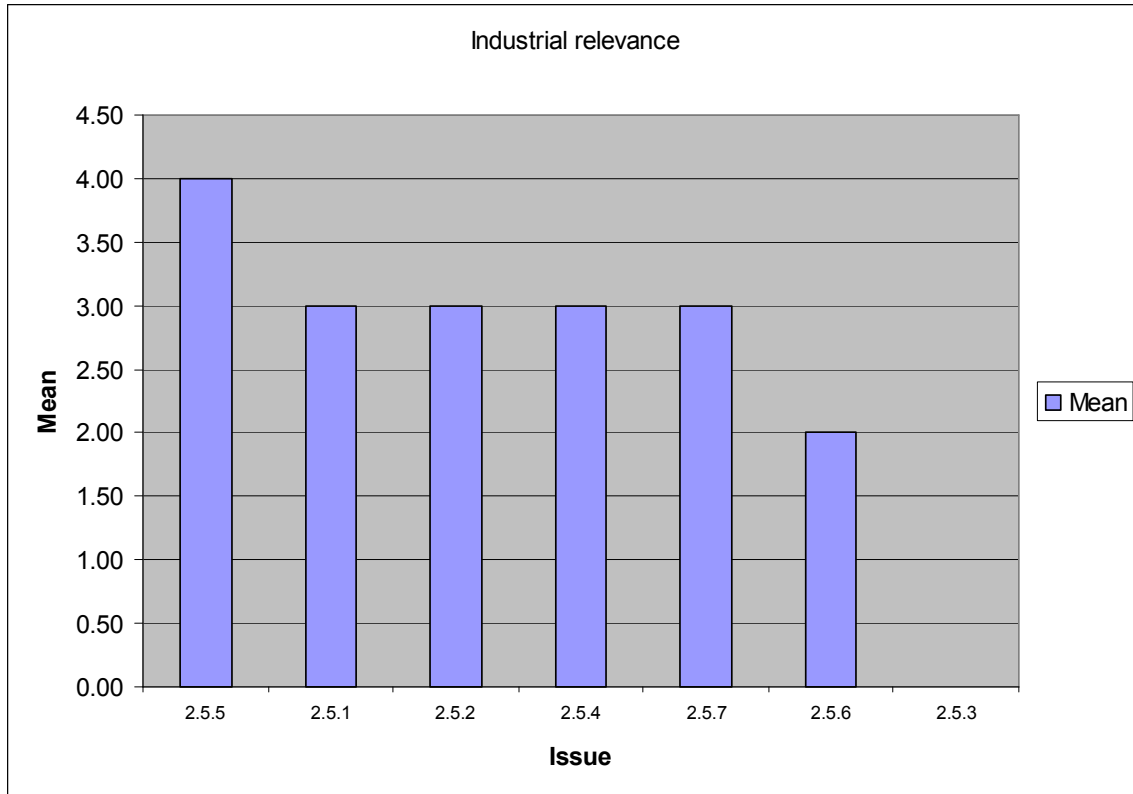

Figure 7 Sub-area 2.5 Industrial relevance

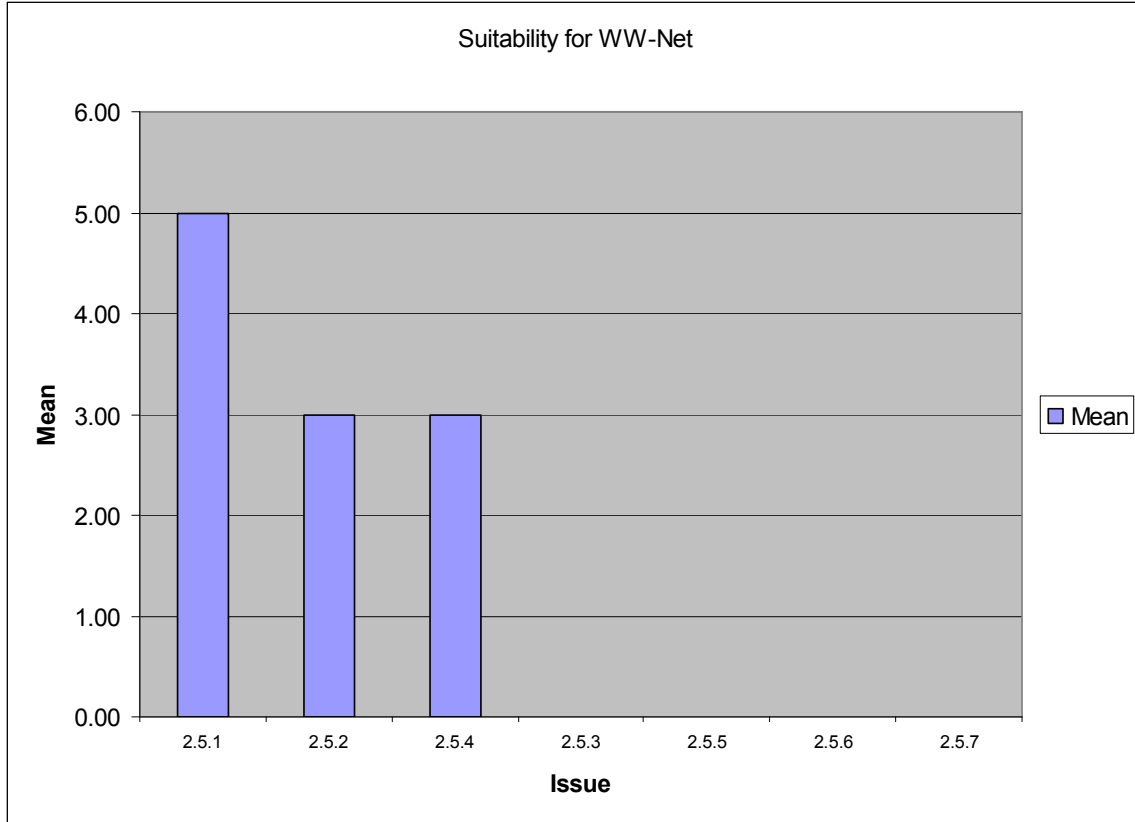

Figure 8 Sub-area 2.5 Suitability for WW-Net

Sub-area 4.1

Table 5 Sub-area 4.1 Statistics from Task 4

Issue	Industrial relevance					Suitability for ww-net					Time scale
	Mean	Std	min	max	respodents	Mean	Std	min	max	respodents	Estimated
4.1.1	4.50	3.54	2	7	2	4.50	0.71	4	5	2	5
4.1.2	6.00	0.00	6	6	1	7.00	0.00	7	7	1	5
4.1.3	4.00	0.00	4	4	1	3.00	0.00	3	3	1	5
4.1.4	4.33	1.15	3	5	3	5.00	0.00	5	5	2	7
4.1.5	4.00	1.73	2	5	3	3.67	1.15	3	5	3	5
4.1.6	3.00	0.00	3	3	1	7.00	0.00	7	7	1	5
4.1.7	3.00	0.00	3	3	1	7.00	0.00	7	7	1	5
4.1.8	1.00	0.00	1	1	1	-	-	0	0	0	-
4.1.9	2.00	0.00	2	2	1	-	-	0	0	0	-
4.1.10	3.00	3.46	1	7	3	3.00	3.46	1	7	3	13

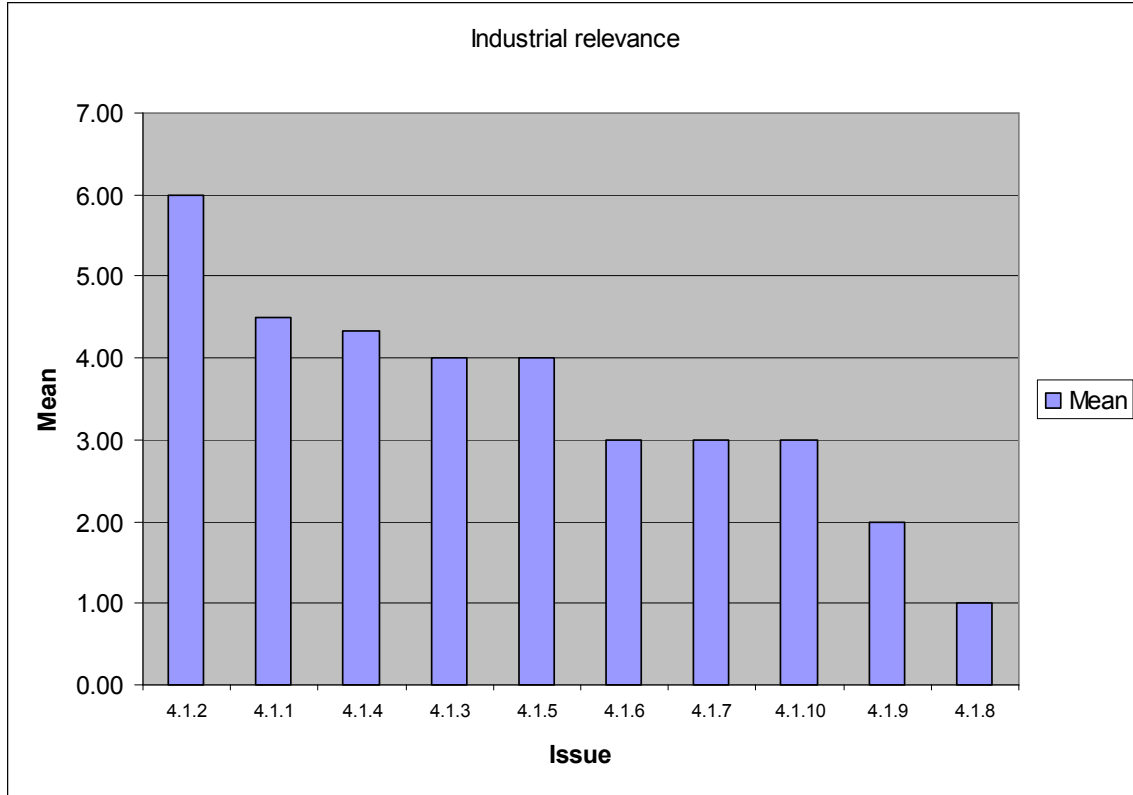

Figure 9 Sub-area 4.1 Industrial relevance

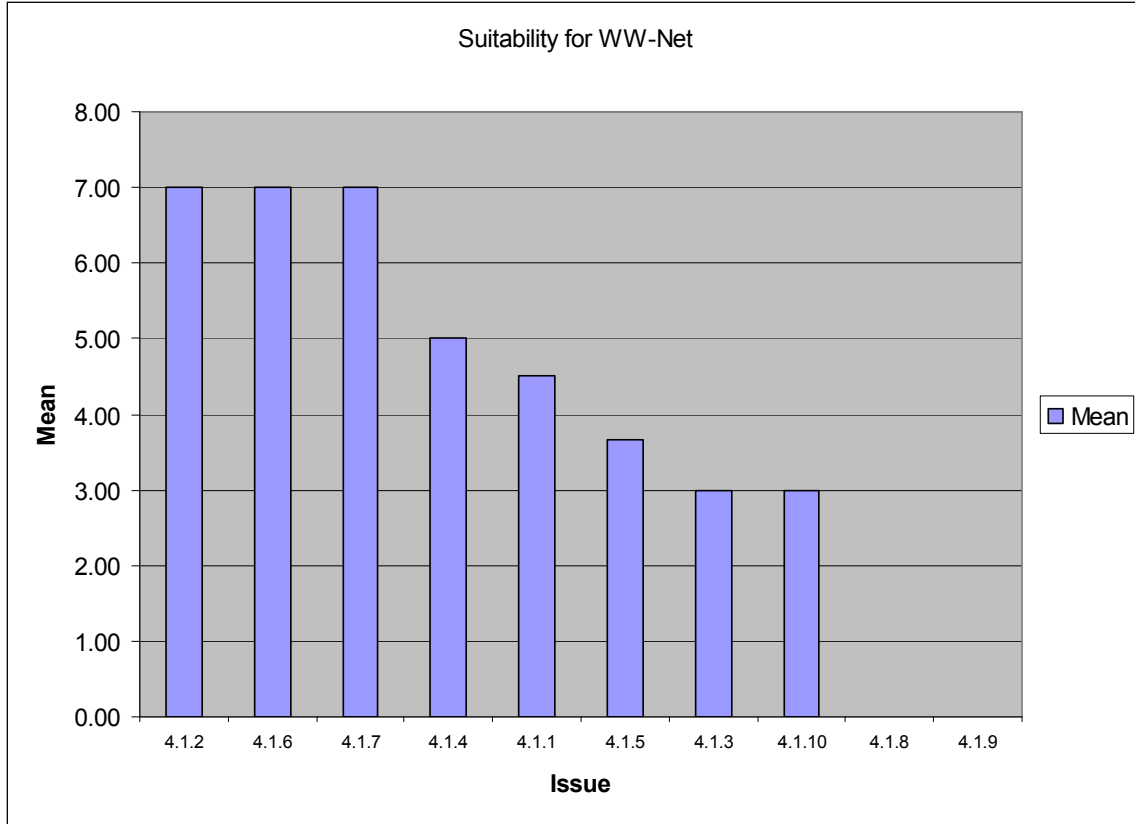

Figure 10 Sub-area 4.1 Suitability for WW-Net

Sub-area 4.2

Table 6 Sub-area 4.2 Statistics from Task 4

Issue	Industrial relevance					Suitability for ww-net					Time scale
	Mean	Std	min	max	respodents	Mean	Std	min	max	respodents	Estimated
4.2.1	4.25	2.22	2	7	4	4.50	1.91	3	7	4	5
4.2.2	3.00	2.83	1	5	2	4.00	4.24	1	7	2	5
4.2.3	4.00	2.58	1	7	4	5.33	1.53	4	7	3	7
4.2.4	2.00	1.00	1	3	3	3.00	2.00	1	5	3	5
4.2.5	2.50	0.71	2	3	2	4.00	1.41	3	5	2	5
4.2.6	2.00	0.00	2	2	2	3.00	0.00	3	3	1	-
4.2.7	5.75	1.89	3	7	4	6.50	0.58	6	7	4	5
4.2.8	2.67	2.89	1	6	3	4.00	4.24	1	7	2	5
4.2.9	5.33	1.53	4	7	3	5.33	0.58	5	6	3	5

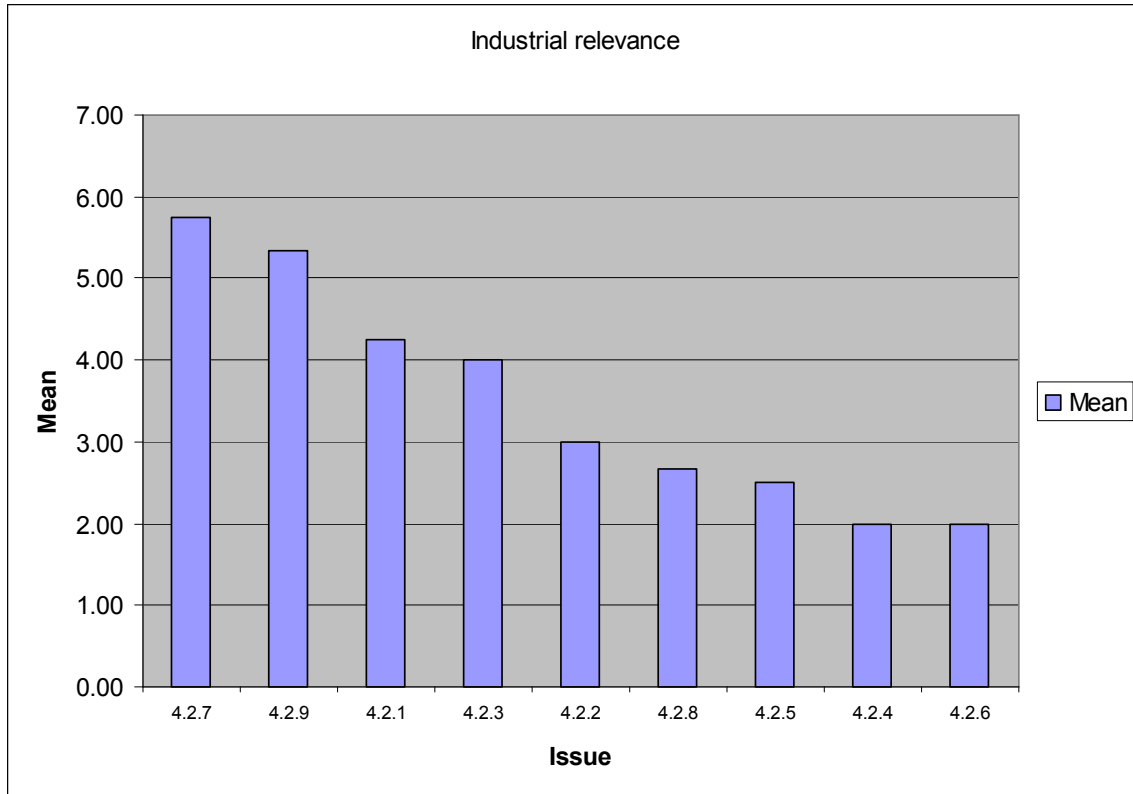

Figure 11 Sub-area 4.2 Industrial relevance

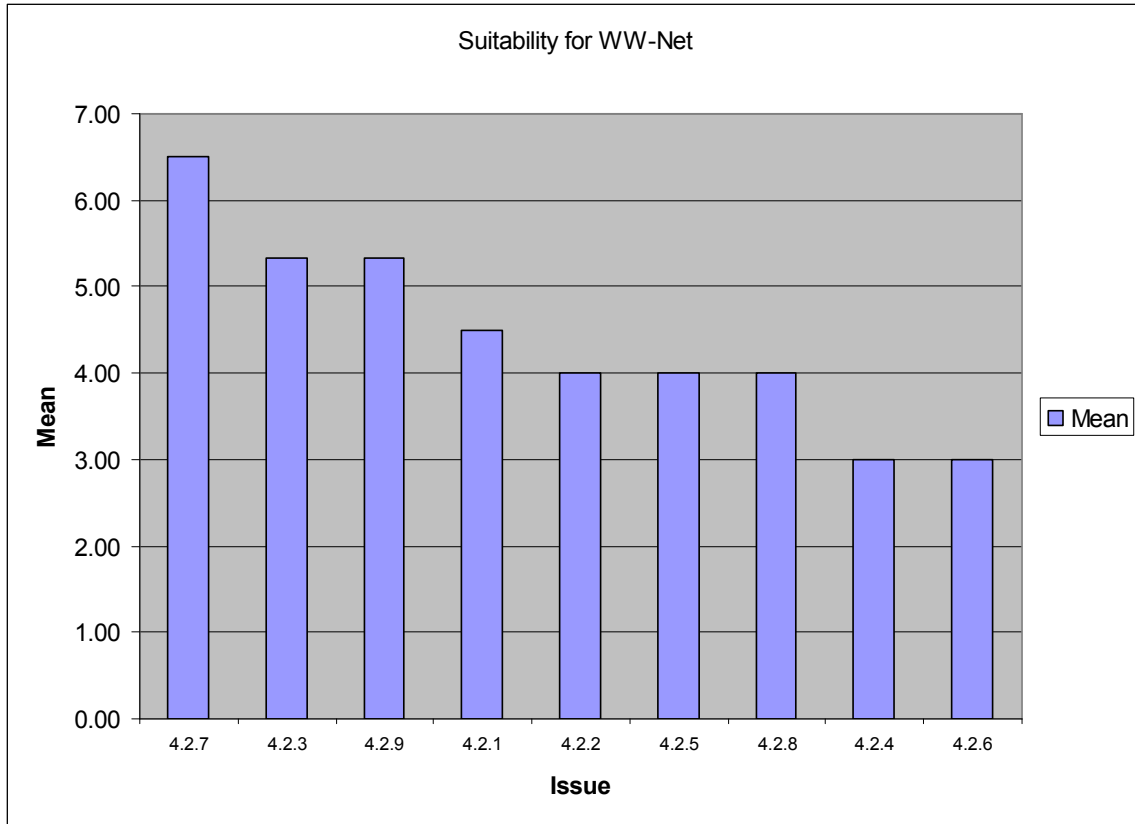

Figure 12 Sub-area 4.2 Suitability for WW-Net

Sub-area 4.3

Table 7 Sub-area 4.3 Statistics from Task 4

Issue	Industrial relevance					Suitability for ww-net					Time scale
	Mean	Std	min	max	respodents	Mean	Std	min	max	respodents	Estimated
4.3.1	4.67	0.58	4	5	3	5.00	0.00	5	5	2	5
4.3.2	6.00	1.41	5	7	2	3.00	1.41	2	4	2	5
4.3.3	2.67	0.58	2	3	3	6.50	0.71	6	7	2	13
4.3.4	3.00	0.00	3	3	1	7.00	0.00	7	7	1	5
4.3.5	3.00	0.00	3	3	2	5.00	0.00	5	5	1	10
4.3.6	3.50	0.71	3	4	2	4.00	0.00	4	4	2	13
4.3.7	-	-	0	0	0	-	-	0	0	0	-

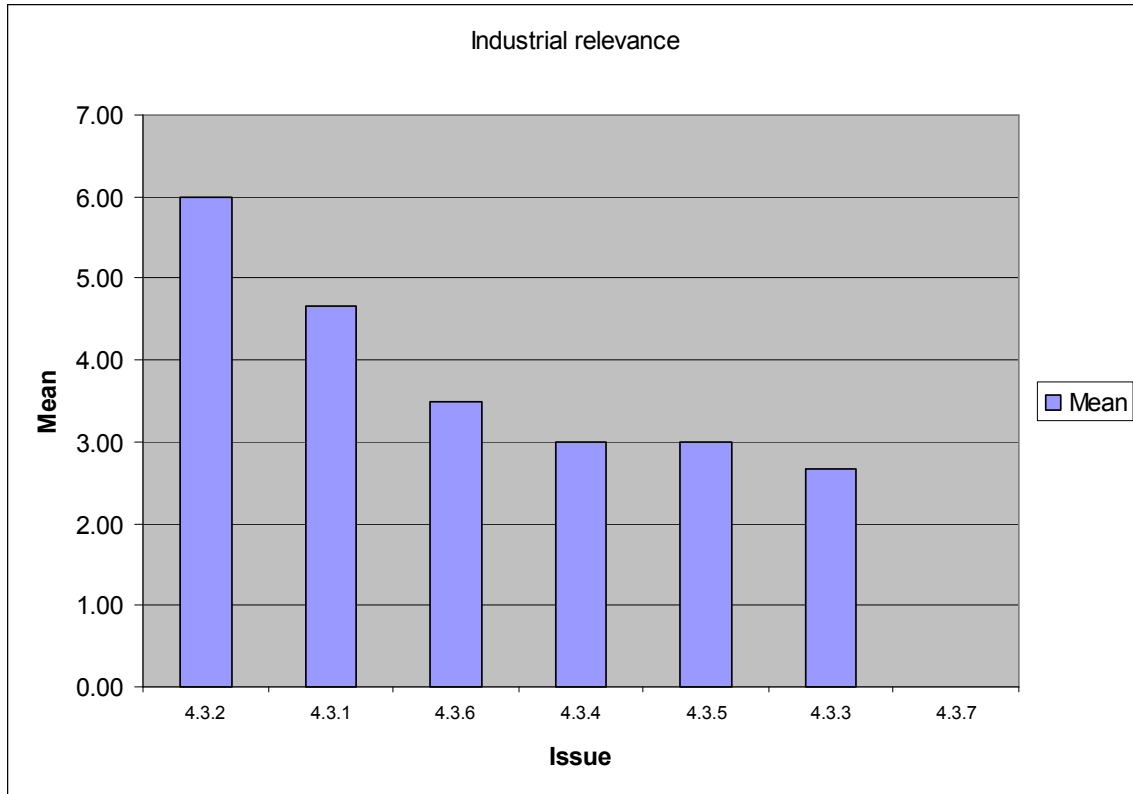

Figure 13 Sub-area 4.3 Industrial relevance

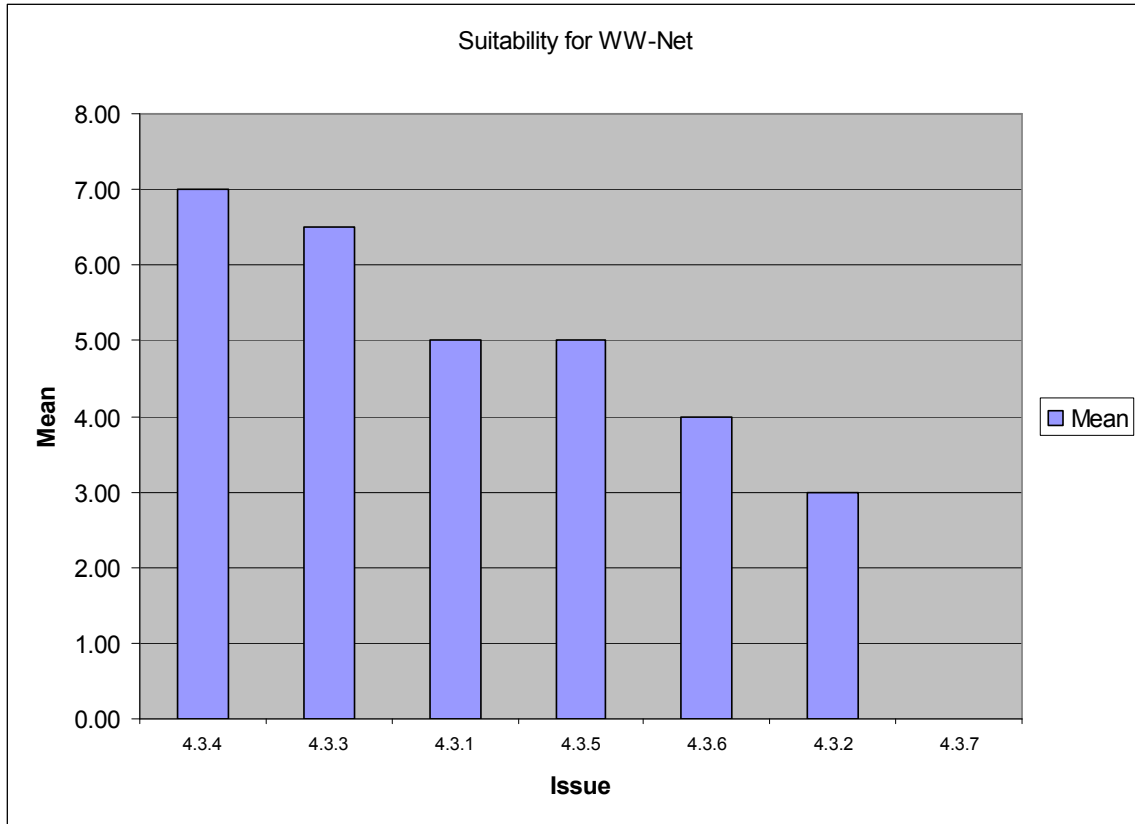

Figure 14 Sub-area 4.3 Suitability for WW-Net